(Get free) The Song (English Edition)

The Song (English Edition)

Von Chris Fabry
*DOC | *audiobook | ebooks | Download PDF | ePub*

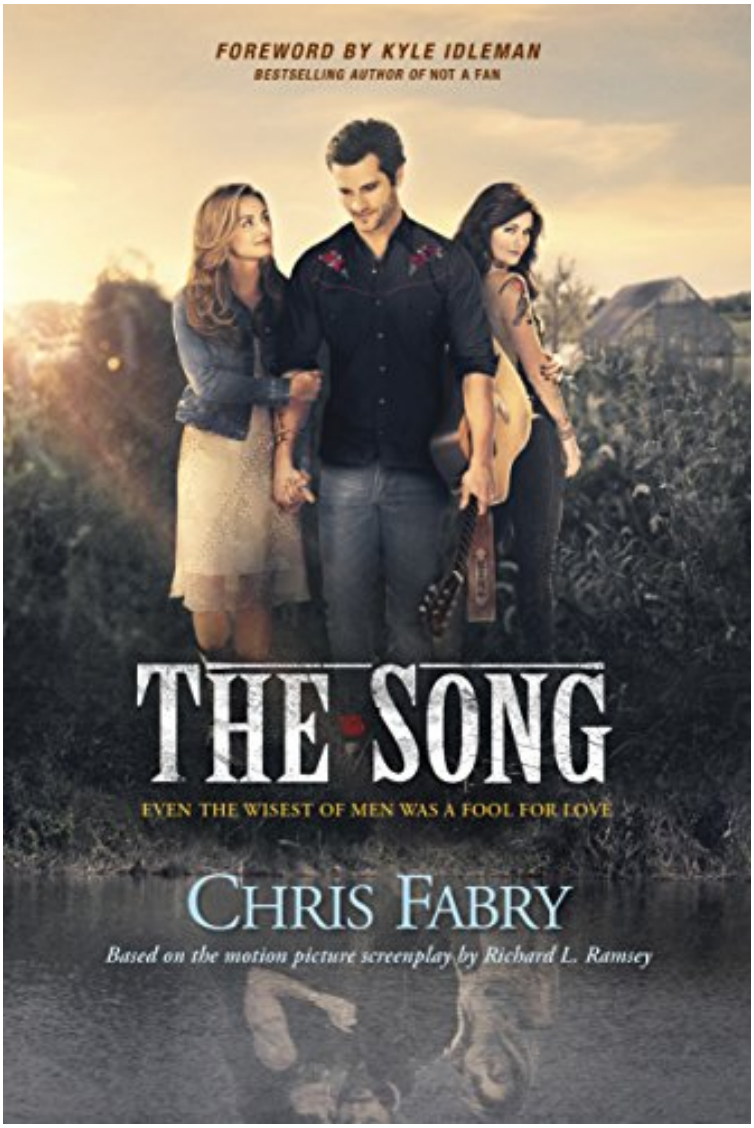

Download Read Online

Produktinformation -Verkaufsrang: #712856 in eBooksVerffentlicht am: 2014-12-18Erscheinungsdatum: 2014-12-18File Name: B00LU4735K | File size: 20.Mb

Von Chris Fabry : The Song (English Edition) before purchasing it in order to gage whether or not it would be worth my time, and all praised The Song (English Edition):

KundenrezensionenHilfreichste Kundenrezensionen0 von 0 Kunden fanden die folgende Rezension hilfreich. A captivating love storyVon blessedBased on the motion picture screenplay by Richard L. Ramsey and inspired by the biblical book Song of Solomon, "The Song" is a modern take on King Solomons life. Readers who are familiar with the biblical king will find parallels in the stories.A captivating read, "The Song" tells a love story that is raw and, at times, painful. While it was fairly obvious where the story was going, it was still a captivating read, if also a very

emotional one. Chris Fabry has a way with words that suck you into the story. The emotions were tangible. I really felt for the characters and even ended up sympathizing with one I initially disliked.The ending came somewhat abruptly for me. I am glad there was a happy end to the story but how it came about was missing for me. I would have liked to have known more about what the road to redemption looked like for Jed. Having said that, I would still recommend "The Song". And I look forward to watching the movie.

KurzbeschreibungJed Kings life has been shaped by the songs and mistakes of his famous father. He wants to sing his own song, but the words and melody are elusive. Haunted by the scars inflicted by his broken family, Jeds dreams of a successful music career seem out of reach . . . until he meets Rose.As romance quickly blooms, Jed pens a new song and suddenly finds himself catapulted into stardom. But with this life of fame comes temptation, the same temptation that lured his father so many years ago.Set in the fertile mid-South, this quest for success leads Jed and Rose on a journey that will force them to deal with the pain of loss, failure, and the desire to be who God created them to be.Lyrical and deeply honest, The Song asks the hard questions of love and forgiveness. When even the wisest of men are fools in love, can true love persevere?PressestimmenTop pick! There is so much to love about "The Song," which is written in two parts and based on "The Song of Songs." The prose is expressive and song lyrics are integrated to advance the story. Biblically based marital advice reminds the reader that temptations will arise, but love is a commitment. Heart-wrenching and emotional scenes abound in this tale of fame, fortune, loss and redemption.--Romantic TimesTop pick! There is so much to love about The Song, which is written in two parts and based on "The Song of Songs." The prose is expressive and song lyrics are integrated to advance the story. Biblically based marital advice reminds the reader that temptations will arise, but love is a commitment. Heart-wrenching and emotional scenes abound in this tale of fame, fortune, loss and redemption.--Romantic TimesKurzbeschreibungJed Kings life has been shaped by the songs and mistakes of his famous father. He wants to sing his own song, but the words and melody are elusive. Haunted by the scars inflicted by his broken family, Jeds dreams of a successful music career seem out of reach . . . until he meets Rose.As romance quickly blooms, Jed pens a new song and suddenly finds himself catapulted into stardom. But with this life of fame comes temptation, the same temptation that lured his father so many years ago.Set in the fertile mid-South, this quest for success leads Jed and Rose on a journey that will force them to deal with the pain of loss, failure, and the desire to be who God created them to be.Lyrical and deeply honest, The Song asks the hard questions of love and forgiveness. When even the wisest of men are fools in love, can true love persevere?