(Pdf free) Return to You (Montgomery Brothers)

Return to You (Montgomery Brothers)

Von Samantha Chase
*ebooks | Download PDF | *ePub | DOC | audiobook*

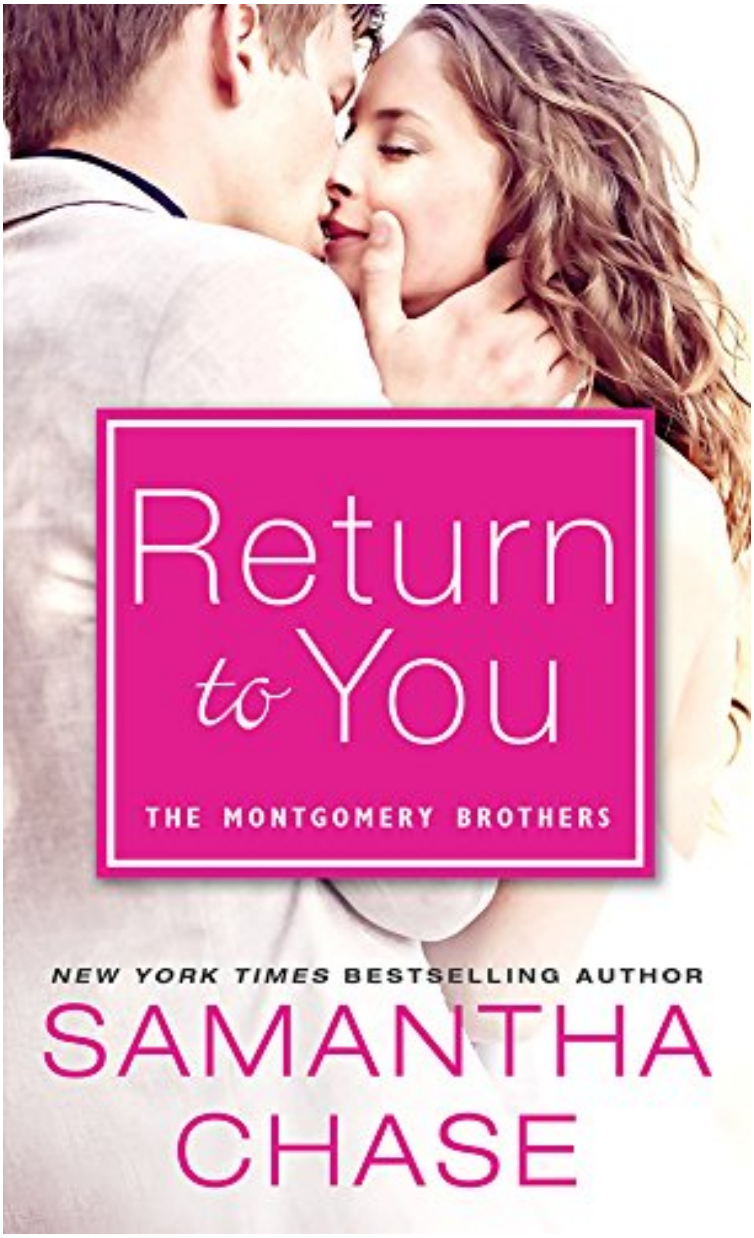

Download Read Online

Produktinformation -Verkaufsrang: #374728 in eBooksVerffentlicht am: 2015-03-03Erscheinungsdatum: 2015-03-03File Name: B00ORXKTMU | File size: 50.Mb

Von Samantha Chase : Return to You (Montgomery Brothers) before purchasing it in order to gage whether or not it would be worth my time, and all praised Return to You (Montgomery Brothers):

KundenrezensionenHilfreichste Kundenrezensionen0 von 0 Kunden fanden die folgende Rezension hilfreich. A great

readVon Jen R4.5 starsEeek! I did not realize there were more Montgomery Brothers books out now!! I was so excited when I saw this book was on sale on ! I immediately downloaded Return To You and started reading. Oh I just love this series!Return To You is the story of James and Selena. They were a couple, so in love, going to get married, everything, but then something happened that destroyed both of them. They both are upset with the other for leaving and breaking their hearts. Selena has never been back to the town where she lived when she was dating James, where James still lives. It has been ten years and she still hasn't been able to move on. She thought James would come find her and fix everything, but he never did.James has made a life for himself as a cop. After his heartache from Selena he never really moved on. He is so angry with her for leaving like she did, for doing everything that she did. When he finds out from a mutual friend that Selena will be in town again he is ready to have it out with her and then leave it in the past. He doesn't expect to still be attracted to her, to still want her after all this time.Selena is staying with her friend who currently has a guy stalking her. She keeps getting thrown together with James since he is working on her friends case. She is afraid to talk to him, afraid to find out why he never came after her. She still wants him, still wants to be with him all this time later and she is scared to get her heart broken again. After all she is only in town for a little while and then she is going back home.James and Selena eventually manage to work things out between them, but it is not easy getting there. It was hot and fun and tense and just great. Even though they do manage to get over the past some new issues come up. Some things they were keeping secret finally come out in the open. Oh I loved it. Selena was wonderful, James is such a sweetheart though he doesn't really know who he is at times. They were just great together. I loved their story and was so glad when they finally got their happily ever after.This review was originally posted to Jen in Bookland0 von 0 Kunden fanden die folgende Rezension hilfreich. fundamentally nice people, but story drags - massively overtold, dialogues very contrivedVon florkowthe fundamental idea and the couple were nice.However, nearly every dialogue seemed to exist only to give backstory, or expalin feelings - the real people would alredy know all this and not talk this way to each other. Plus, the heroine got pushed around and manipulated by everybody - supposedly for her best - and never got out of this circle of wellmeaning manipulation except for one interaction with her grandma.Just not good enough to grab me, and too long for a quick uncritical read.

KurzbeschreibungShe will never forget their past... He can't stop thinking about their future...James Montgomery has achieved everything he'd hoped for in life...except marrying the girl of his dreams. After a terrible accident, Selena Ainsley left ten years ago. She took his heart with her and she's never coming back. But it's becoming harder and harder for him to forget their precious time together, and James can't help but wonder what he would do if they could ever meet again.Montgomery Brothers Series:Wait for Me (Book 1)Trust in Me (Book 2)Stay with Me (Book 3)More of Me (Book 4)Return to You (Book 5)Meant for You (Book 6)I'll Be There (Book 7)Samantha Chase leaves her readers begging for more: "Wow! Yet another stellar Montgomery Brothers story. Samantha Chase, thank you." "Refreshing...Samantha Chase really knows how to tell a story." "The Montgomery Brothers are perfect romance! Love it, love it, love it! Looking forward to reading more books by Samantha Chase.""An adventure in reading. Can't wait to see what is in store for the other Montgomerys."Pressestimmen"[Chase's] well-drawn characters will make readers cheer for a happy ending, no matter how impossible that might seem at first." - Publishers Weekly"A moving tale of reunion and redemption, the latest installment of Chase's Montgomery Brothers series will please both fans - who will love the chance to revisit familiar faces - and newcomers alike." - RT Book s, 4 Stars-[Chase's] well-drawn characters will make readers cheer for a happy ending, no matter how impossible that might seem at first.- - Publishers Weekly-A moving tale of reunion and redemption, the latest installment of Chase's Montgomery Brothers series will please both fans - who will love the chance to revisit familiar faces - and newcomers alike.- - RT Book s, 4 StarsKurzbeschreibungShe will never forget their past... He can't stop thinking about their future...James Montgomery has achieved everything he'd hoped for in life...except marrying the girl of his dreams. After a terrible accident, Selena Ainsley left ten years ago. She took his heart with her and she's never coming back. But it's becoming harder and harder for him to forget their precious time together, and James can't help but wonder what he would do if they could ever meet again.Montgomery Brothers Series:Wait for Me (Book 1)Trust in Me (Book 2)Stay with Me (Book 3)More of Me (Book 4)Return to You (Book 5)Meant for You (Book 6)I'll Be There (Book 7)Samantha Chase leaves her readers begging for more: "Wow! Yet another stellar Montgomery Brothers story. Samantha Chase, thank you." "Refreshing...Samantha Chase really knows how to tell a story." "The Montgomery Brothers are perfect romance! Love it, love it, love it! Looking forward to reading more books by Samantha Chase.""An adventure in reading. Can't wait to see what is in store for the other Montgomerys."